

9. Major Bibliographical References

Haskell Institute Writer's Subcommittee, Haskell Institute, USA: 1884-1959, 1959.
Annual Reports of the Commission of Indian Affairs, 1884-1945.
 Work Projects Administration, Kansas: A Guide to the Sunflower State, 1939.

10. Geographical Data

Acreeage of nominated property SEE CONTINUATION SHEET
 Quadrangle name Lawrence East, Kansas Quadrangle scale 1:24,000
 UTM References SEE CONTINUATION SHEET

A	<input type="text"/>	<input type="text"/>	<input type="text"/>	B	<input type="text"/>	<input type="text"/>	<input type="text"/>
	Zone	Easting	Northing		Zone	Easting	Northing
C	<input type="text"/>	<input type="text"/>	<input type="text"/>	D	<input type="text"/>	<input type="text"/>	<input type="text"/>
E	<input type="text"/>	<input type="text"/>	<input type="text"/>	F	<input type="text"/>	<input type="text"/>	<input type="text"/>
G	<input type="text"/>	<input type="text"/>	<input type="text"/>	H	<input type="text"/>	<input type="text"/>	<input type="text"/>

Verbal boundary description and justification

SEE CONTINUATION SHEET

List all states and counties for properties overlapping state or county boundaries

state	<u>N/A</u>	code	county	code
state		code	county	code

11. Form Prepared By

Stephen Lissandrello, Cecil McKithen, Sarah J. Pearce, Historians (1975-1983)
 name/title Updated by: Julie Corona, Historian, RMRO, Division of Cultural Resources

organization National Park Service
Historic Sites Survey date Revised 11/20/86

street & number 1100 L Street, NW telephone (202) 523-5295

city or town Washington state D.C. 20240

12. State Historic Preservation Officer Certification

The evaluated significance of this property within the state is:

national state local

As the designated State Historic Preservation Officer for the National Historic Preservation Act of 1966 (Public Law 89-665), I hereby nominate this property for inclusion in the National Register and certify that it has been evaluated according to the criteria and procedures set forth by the National Park Service.

State Historic Preservation Officer signature

title _____ date _____

For NPS use only

I hereby certify that this property is included in the National Register

date

Keeper of the National Register

Attest:

date

Chief of Registration

United States Department of the Interior
National Park Service

National Register of Historic Places
Inventory—Nomination Form



Continuation sheet

Item number

10

Page 1

Individual Boundary Descriptions for Haskell Institute National Historic Landmark

1. Pocahontas Hall
Lawrence East Quadrangle
Section 7, T13S, R20E

UTM Reference: 15/306840/4312350

Acreage of nominated property is approximately: less than one acre.

Boundary Description and Justification:

Located approximately 65 feet south of Creek Drive on the west side of the campus. The boundary comprises an area measuring 145 by 190 feet centered around the rectangular building which is 119 by 163 feet. The building and site date from Haskell Institute's period of national importance and retain their physical integrity.

2. Pushmataha Hall
Lawrence East Quadrangle
Section 7, T13S, R20E

UTM Reference: 15/306720/4312480

Acreage of nominated property is approximately: less than one acre.

Boundary Description and Justification:

Located approximately 20 feet south of Indian Avenue and approximately 50 feet west of Barker Avenue. The boundary comprises an area measuring 70 by 90 feet centered around the rectangular building which is 44 by 67 feet. The building and site date from Haskell Institute's period of national importance and retain their physical integrity.

3. Bandstand
Lawrence East Quadrangle
Section 7, T13S, R20E

UTM References: 15/306830/4312540

Acreage of nominated property is approximately: less than one acre.

Boundary Description and Justification:

Located approximately 110 feet east of Barker Avenue in the center of a grassy open area. The boundary comprises an area measuring 50 by 50 feet centered around the square structure which is 25 by 25 feet. The structure and site date from the school's period of national importance and retain their physical integrity.

United States Department of the Interior
National Park Service

National Register of Historic Places
Inventory—Nomination Form

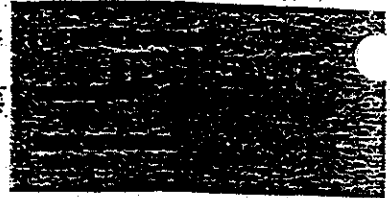

Continuation sheet

Item number 10

Page 2 of 2

4. Tecumseh Hall
Lawrence East Quadrangle
Section 7, T13S, R20E

UTM Reference: 15/306800/4312610

Acreage of nominated property is approximately: less than one acre.

Boundary Description and Justification:

Located approximately 25 feet west of Choctaw Avenue. The boundary comprises an area measuring 100 by 170 feet centered around the rectangular building which is 75 by 144 feet. The building and site date from Haskell Institute's period of national importance and retain their physical integrity.

5. Hiawatha Hall
Lawrence East Quadrangle
Section 7, T13S, R20E

UTM Reference: 15/306760/4312600

Acreage of nominated property is approximately: less than one acre.

Boundary Description and Justification:

Located approximately 38 feet west of Choctaw Avenue and adjacent to Tecumseh Hall and the Auditorium. The boundary comprises an area measuring 80 by 160 feet centered around the rectangular building which is 57 by 132 feet. The building and site date from Haskell Institute's period of national importance and retain their physical integrity.

6. Auditorium
Lawrence East Quadrangle
Section 7, T13S, R20E

UTM Reference: 15/306710/4312600

Acreage of nominated property is approximately: less than one acre.

Boundary Description and Justification:

Located approximately 50 feet west of Choctaw Avenue and due north of Hiawatha Hall. The boundary comprises an area measuring 100 by 150 feet centered around the rectangular building which is 75 by 125 feet. The building and site date from Haskell Institute's period of national importance and retain their physical integrity.

United States Department of the Interior
National Park Service

National Register of Historic Places
Inventory—Nomination Form



Continuation sheet

Item number 10

Page 3 of 3

7. The Arch
Lawrence East Quadrangle
Section 7, T13S, R20E

UTM Reference: 15/306620/4312600

Acreeage of nominated property is approximately: less than one acre.

Boundary Description and Justification:

Located approximately 200 feet north of Indian Avenue at the west end of the Haskell Stadium. The boundary comprises an area measuring 50 by 110 feet centered around the rectangular structure which is 25 by 82 feet. The structure and site date from Haskell Institute's period of national importance and retain their physical integrity.

8. Haskell Stadium
Lawrence East Quadrangle
Section 7, T13S, R20E

UTM Reference: 15/306640/4312700

Acreeage of nominated property is approximately: 4.88 acres.

Boundary Description and Justification:

Located approximately 125 feet north of Indian Avenue and 325 feet west of East Perimeter Road on the north side of the campus. The boundary comprises an area measuring 315 by 675 feet centered around the stadium stands and playing field which measures 288 by 650 feet. The structure and site date from Haskell Institute's period of national importance and retain their physical integrity.

9. Indian Cemetery
Lawrence East Quadrangle
Section 7, T13S, R20E

UTM Reference: 15/306290/4311870

Acreeage of nominated property is approximately: 1.033 acres.

Boundary Description and Justification:

Located approximately 18 feet south of Kiowa Avenue and 440 east of East Perimeter Road. The boundary comprises an area measuring 150 by 300 feet centered around the cemetery which is 100 by 250 feet. The site and graves date from Haskell Institute's period of national importance and retain their physical integrity.

United States Department of the Interior
National Park Service

National Register of Historic Places
Inventory—Nomination Form

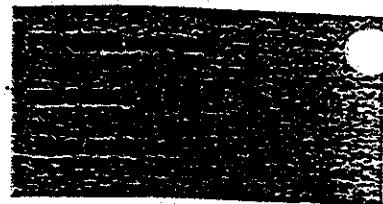

Continuation sheet

Item number 10

Page 4

10. Old Dairy
Lawrence East Quadrangle
Section 7, T13S, R20E

UTM Reference: 15/306010/4311730

Acreage of nominated property is approximately: less than one acre.

Boundary Description and Justification:

Located approximately 44 feet east of East Mills Street and 150 feet north of North Mills Street. The boundary comprises an area measuring 110 by 150 feet centered around the rectangular building which is 82 by 125 feet. The building and site date from the school's period of national importance and retain their physical integrity.

11. Powhattan Hall
Lawrence East Quadrangle
Section 7, T13S, R20E

UTM Reference: 15/306010/4311510

Acreage of nominated property is approximately: less than one acre.

Boundary Description and Justification:

Located approximately 25 feet south of Oneida Avenue and 38 feet east of Barker Avenue. The boundary comprises an area measuring 70 by 125 feet centered around the rectangular building which is 44 by 100 feet. The building and site date from Haskell Institute's period of national importance and retain their physical integrity.

12. Kiva Hall
Lawrence East Quadrangle
Section 7, T13S, R20E

UTM Reference: 15/306910/4312420

Acreage of nominated property is approximately: less than one acre.

Boundary Description and Justification:

Located approximately 10 feet west of Chickasaw Avenue and 400 feet east of Massachusetts Avenue. The boundary comprises an area measuring 75 by 115 feet centered around the building which is 50 by 88 feet. The building and site date from Haskell Institute's period of national importance and retain their physical integrity.

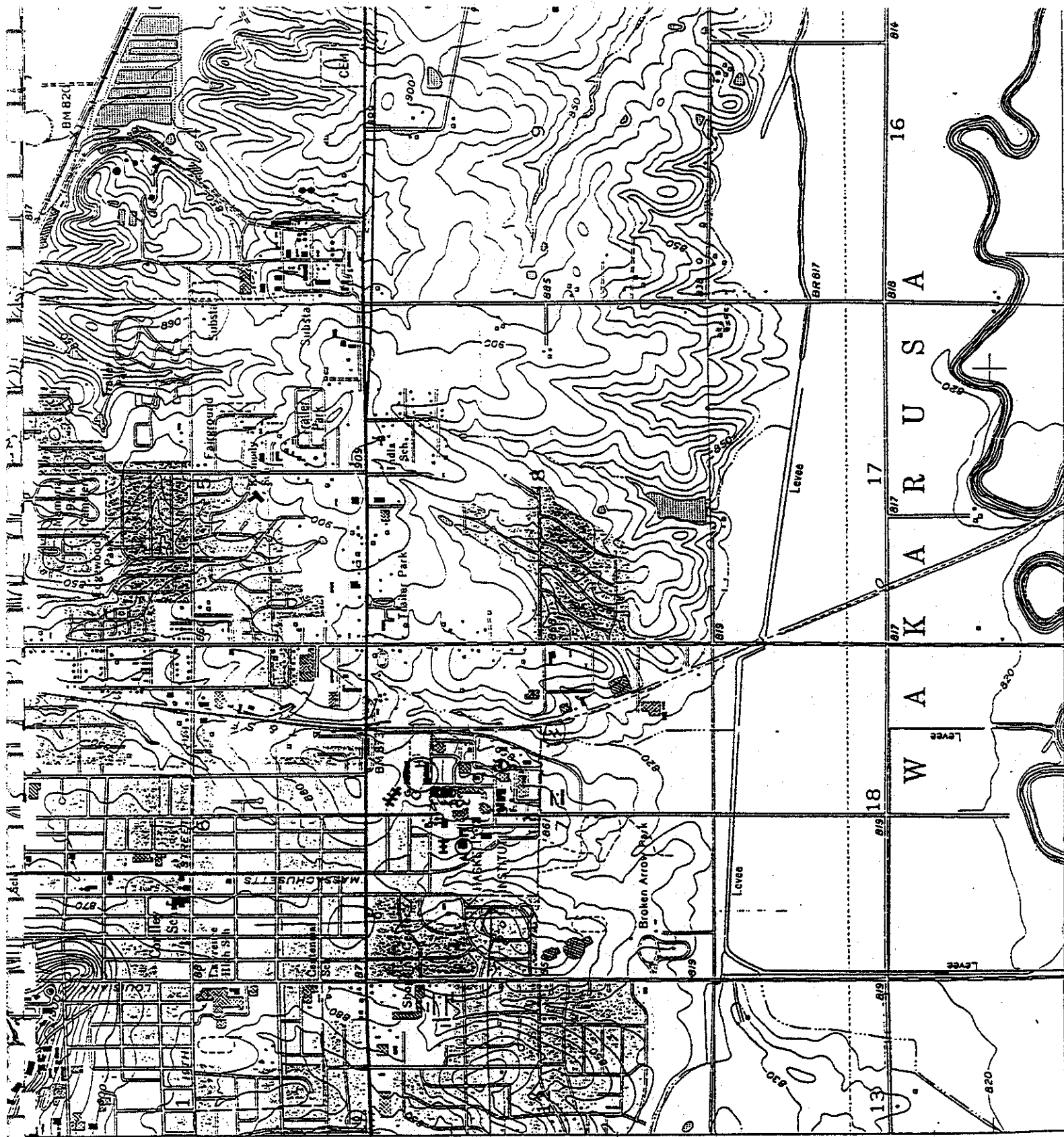

IASKELL INSTITUTE
 NIH

6961 V NE
 LAWRENCE WEST



United States Department of the Interior

NATIONAL PARK SERVICE
P.O. BOX 37127
WASHINGTON, D.C. 20013-7127

IN REPLY REFER TO:
H32(413)

NOV 17 1987

RECEIVED NOV 30 1987

Mr. Joseph Snell
Executive Director
Kansas State Historical Society
1201 West 10th Street
Topeka, Kansas 66612

Re: Haskell Institute
Lawrence, Kansas
Designated a Landmark on July 4, 1961

Dear Mr. Snell:

We are pleased to inform you that the boundary proposed for the above property has been formally established by the National Park Service. The property is listed on the National Register of Historic Places and is eligible for the benefits of listing described in earlier correspondence. We gave careful consideration to the comments we received and in some cases the documentation or boundary has been revised if the National Park Service concurred with the comments. The date of the Keeper of the National Register's signature on the enclosed form is the date the boundary was formally established.

We appreciate your cooperation and interest in the National Historic Landmarks program.

Sincerely,

Carol D. Shull

Carol D. Shull
Chief of Registration
National Register of Historic Places
Interagency Resources Division

Enclosure